

De vanzare - Teren de constructii - Intravilan

Bucuresti, Prelungirea Ghencea

287.500 Eur

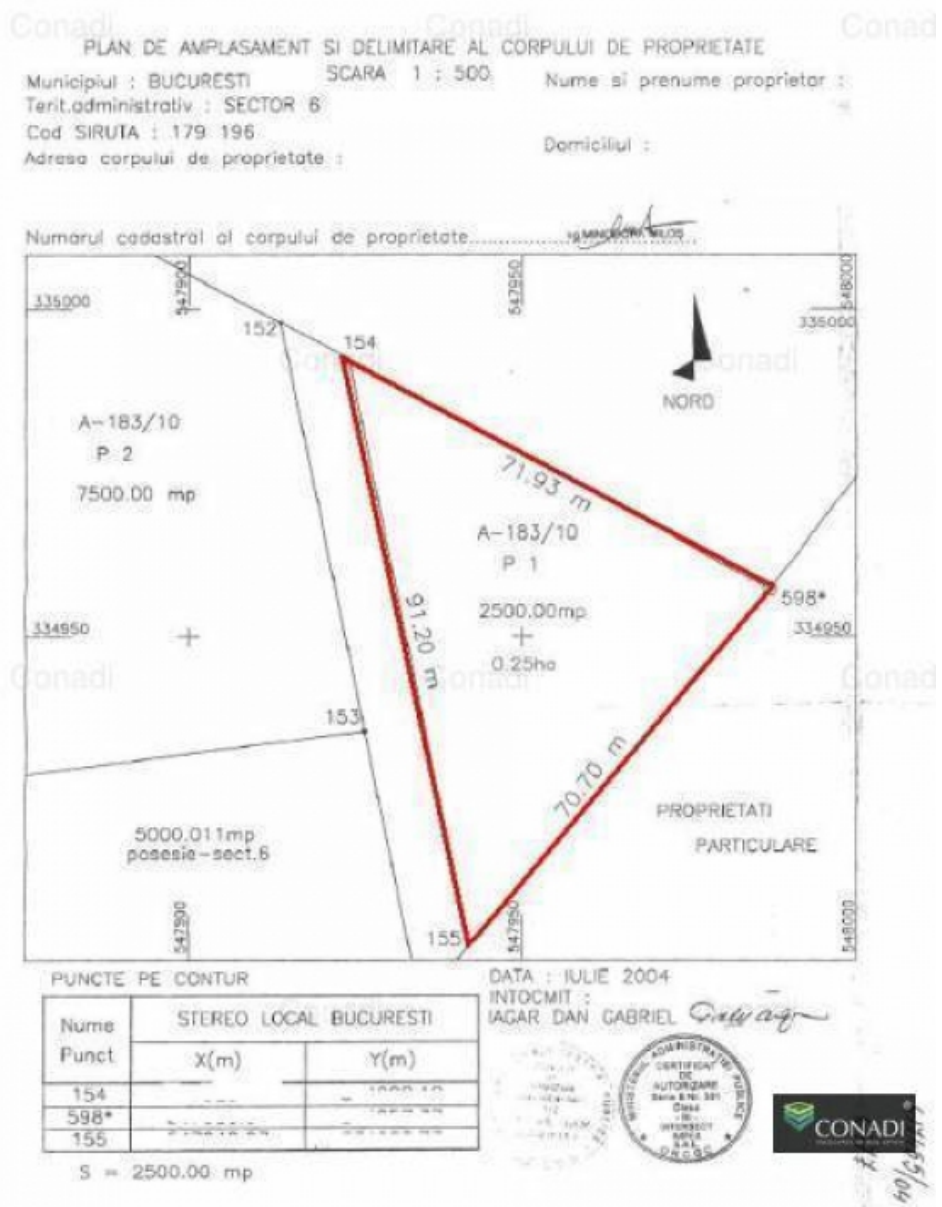

Teren de constructii - Intravilan 2.500 mp

ID: 954777

Pentru vizionare si detalii, contactati:

Sebastian Stanescu

0213104515

sebastian.stanescu@conadi.ro

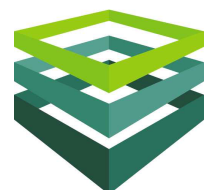



Caracteristici

Suprafata teren (mp):	2.500 mp	Drumuri de acces:	Da
Cai de acces:	1	Constructie existenta:	Nu
Front Stradal (m):	100 m	Amplasament:	Intravilan
Gard:	Da	Detalii zona:	strazi asfaltate
La sosea:	Da		

Localizare: Bucuresti, Prelungirea Ghencea

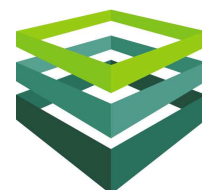

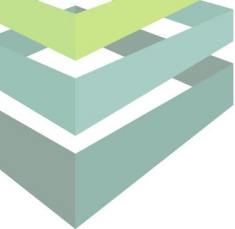

Descriere

Terenul se afla pe intrarea Floarea Galbena. Loturile au 2500 mp - 7500 mp, fac parte din zona M2, cu POT 70 %, CUT 3, Rh: P + 14 . Pretul se negociaza pornind doar de la ofertele ferme insemnate in scris catre proprietar.

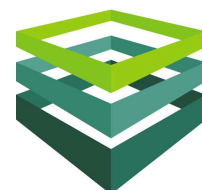

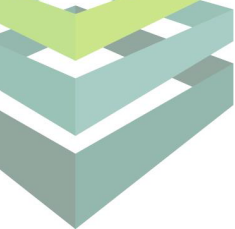

Utilitati

General: canalizare

Destinatie

Recomandat pentru: rezidential

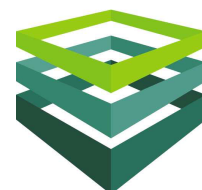



PREZENTARE COMPANIE CONADI

CONADI a fost infiintata in Bucuresti, in 1997, ca o companie privata romaneasca concentrata pe oferirea de servicii de consultanta in sectorul imobiliar.

In timp, compania s-a extins si si-a diversificat portofoliul de servicii furnizate, dezvoltand pe langa divizia de Brokeraj si Consultanta Imobiliara, pe cele de Management de Proiect, Evaluari Active, Administrare de Proprietati, Dezvoltare si Planificare, Investitii & Finantare si, nu in ultimul rand, Marketing si Comunicare, devenind astfel una dintre putinele companii care ofera **SERVICII IMOBILIARE INTEGRATE**.

Aceste servicii sunt furnizate prin intermediul unei echipe de profesionisti care stiu sa imbine spiritul antreprenorial cu o intelegere perfecta a dinamicii pietei imobiliare, toate transpunandu-se in final intr-un grad ridicat de satisfactie a clientului.

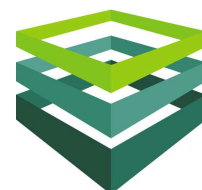



CONADI

EXCELLENCE IN REAL ESTATE

J.W. Marriott Grand Offices, etaj 6

Calea 13 Septembrie nr. 90, sector 5, Bucuresti
Tel: + 40 21 310 45 15, Fax: + 40 21 310 18 67
www.conadi.ro